



ಕೇಂದ್ರೀಯ ಆಹಾರ ತಾಂತ್ರಿಕ ಸಂಶೋಧನಾಲಯ
ಕೇಂದ್ರೀಯ ಖಾಡ್ಯ ಪ್ರೌಢೋಗಿಕ ಅನುಸಂಧಾನ ಸಂಸ್ಥಾನ
CENTRAL FOOD TECHNOLOGICAL RESEARCH INSTITUTE
(ISO 9001:2000; ISO 14001 Organization & NABL Accredited Lab.)
(ಕೌನ್ಸಿಲ್ ಆಫ್ ಸೈಂಟಿಫಿಕ್ & ಇಂಡಸ್ಟ್ರಿಯಲ್ ರಿಸರ್ಚ್ /
ವೈಜ್ಞಾನಿಕ एवं औद्योगिक अनुसंधान परिषद / Council of Scientific & Industrial Research)
ಚೆಲುವಾಂಬ ಮ್ಯಾನ್ಷನ್ / ಚೆಲುವಾಂಬ ಮೈಷನ್ /Cheluvamba Mansion
Mysore- 570 020

cftri

NOTICE INVITING EXPRESSION OF INTEREST (EoI)

No: E/CW/010/956/2021-2022

17 DECEMBER 2021

1. Online Expression of Interest (EoI) is invited through the e-tendering portal <https://etenders.gov.in/eprocure/app> in single cover system from the registered firms or contractors of appropriate class having successfully completed the similar works with CSIR and its laboratories, CPWD, Railways, MES, Post & Telegraph Department., State PWD's, Semi Government organizations to erect **Pre Engineered Buildings (PEB-1, PEB-2 and PEB-3)** to house "Centre of Excellence on Millets and Incubation Centre at CSIR - CFTRI, Mysuru".
2. **Scope of work:** Architectural & Structural Design, Drawings, Supply, Fabrication, Erection and Commissioning of three numbers of Pre Engineered Buildings (PEB-1, PEB-2 and PEB-3) including Civil and Electrical works at CSIR-CFTRI campus Mysore. The PLAN of all the three building is enclosed along with this for reference purpose only.

3. Details of the Pre Engineered Buildings:

01	PEB – 1	(L)26.50X(B)46.00X(H) 14.80Mts at Centre & 11.40 at sides
02	PEB – 2	(L)21.00X(B)46.00X(H) 14.80Mts at Centre & 11.40 at sides
03	PEB – 3	(L)50.00X(B)30.00X(H) 8.20Mts at Centre & 6.00 at sides

(All dimensions are in meters unless otherwise specified)

4. Documents to be submitted:

- a. Documentary evidences such as scope of work, successful completion and acceptance.
- b. Company profile including organization chart.
- c. Completion certificate issued by the concerned authority.
- d. Certificate of registration of the firm / proprietorship.

Selection criteria for short listing:

- a. Based on the Annual turnover – Annual turnover shall be at least 5.00 Crores for the past 3 years and shall be audited and certified by the Chartered Accountant.
- b. Similar work done certificate: Bidders should submit the work done certificate having at least **One** similar work mounting to 5.00 Crores or **Two** similar works amounting to Rs.3.75 Crores or **Three** similar works amounting to Rs.2.00 Crores.

5. **Eol Submission:** Eol shall be submitted through online at CPP Portal: <https://etenders.gov.in/e procure/app> by the tenderer, as per date given in Critical Date Sheet below. The instructions for the submission of e-tender are available on the CPP portal i.e. <https://etenders.gov.in/e procure/app> under the "Instruction for Online Bid Submission". All the intending tenderers are requested to go through these instructions before entering into the process of e-tendering of this work and advised to visit again CPP Portal regularly till closing date of submission of tender for any corrigendum/ addendum/ amendment.
6. The received documents of the bidders will be scrutinized and eligible bidders will be shortlisted. Further limited tender will be invited for technical and price bid from the short listed bidders through CPP Portal. The Director CSIR-CFTRI reserve the right to accept in full or in part or reject all application without assigning any reasons whatsoever and no correspondence will be made in this regard.
7. Work done / completion certificate shall contain name and telephone numbers of issuing authority to enable the verification of the documents if necessary. It may be noted that, even after opening the price bid, the credentials submitted found false / forged, the offer submitted shall be rejected out rightly.
8. No tenderer shall be permitted to bid for EOI in the concerned unit of CSIR in which a relative is posted in the grade between Controller of Administration and Junior Engineer, (both inclusive). He shall also intimate the name of persons who are working with him in any capacity or subsequently employed by him and who relatives are as mentioned above.

(A person shall be deemed to be a relative of another if, and only if, (a) they are members of a Hindu undivided family or (b) they are husband and wife or (c) the one is related to the other in the following manner: father, mother (including step mother), son (including step son), Son's wife, Daughter (including step daughter), Father's father, Son's son, Son's son's wife, Son's daughter, Son's daughter's husband, Daughter's husband, Daughter's son, Daughter's son's wife, Daughter's daughter, Daughter's daughter's husband, Brother (including step brother), Brother's wife, Sister (including step sister), Sister's husband.)
9. Not more than one tender shall be submitted by one contactor or contractors having business relationship. Under no circumstance will father and his son(s) or other close relations who have business relationship with one another (i.e when one or more partner(s)/director(s) are common) be allowed to tender for the same contract as separate competitors. A breach of this condition will render the tenders of both parties liable to rejection.
10. Tender / Eol is Liable for Rejection.

Eol is liable for outright rejection if on opening it is found that —

 - (a) The Eol has not strictly followed the procedure laid down for submission of tender.
 - (b) If the Eol is **CONDITIONAL**
 - (c) If the Eol has quoted his offer anywhere else other than specified place provided.

- (d) The EoI has not uploaded the documents or Failed to fill the prescribed format.
(e) Any other ground as decided by the TOC in view of deviation from Tender Document.

**CONTROLLER of ADMINISTRATION (COA),
CSIR-CFTRI,**

Critical Date Sheet:-

SL NO.	SCHEDULE OF ACTIVITIES	DATE AND TIME
1	Publish Date on CPP Portal	17.12.2021 from 10:00 AM
2	Bid document download Start date	17.12.2021 from 10:00 AM
3	Bid document download End date	24.12.2021 upto 03:00 PM
4	Seek clarification Start date	17.12.2021 from 10:30 AM
5	Seek clarification End date	23.12.2021 upto 03:00 PM
6	Bid submission start date	17.12.2021 from 10:30 AM
7	Bid submission End date	25.12.2021 upto 03:00 PM
8	Technical Bid opening date (Cover – I)	27.12.2021 at 10:30 AM
9	Pre Bid Conference	To be intimated later on

**CONTROLLER of ADMINISTRATION (COA),
CSIR-CFTRI,**

Signature valid
MYSURU-579020.

Digitally signed by PRASHANTHA
Date: 2021.12.16 18:25:41 IST
Location: eProcurement System for Central
PSUs

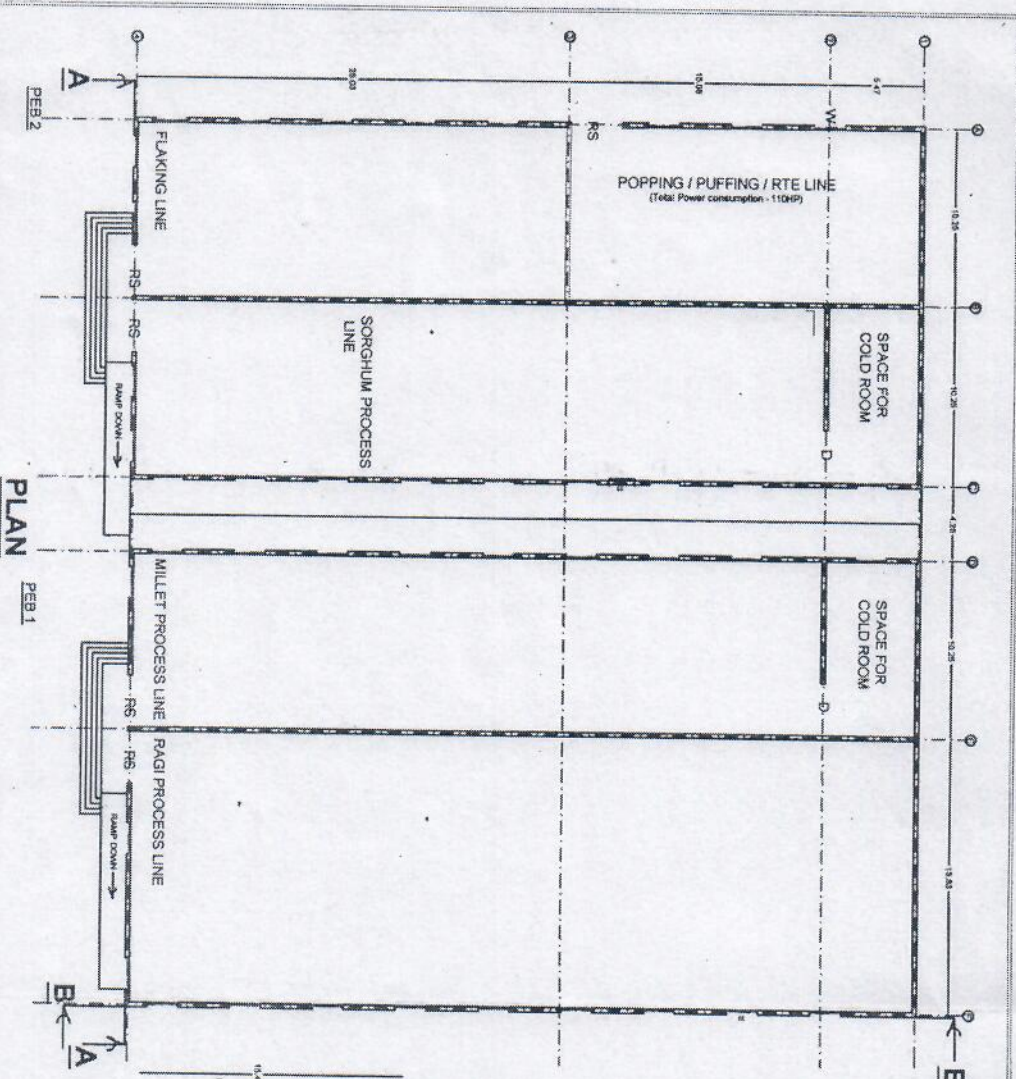

PLAN

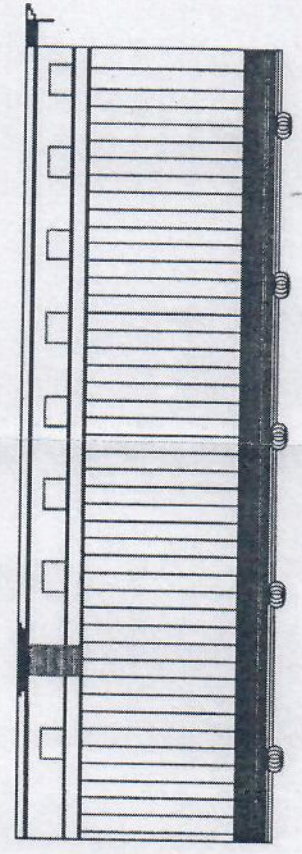

ELEVATION B - B

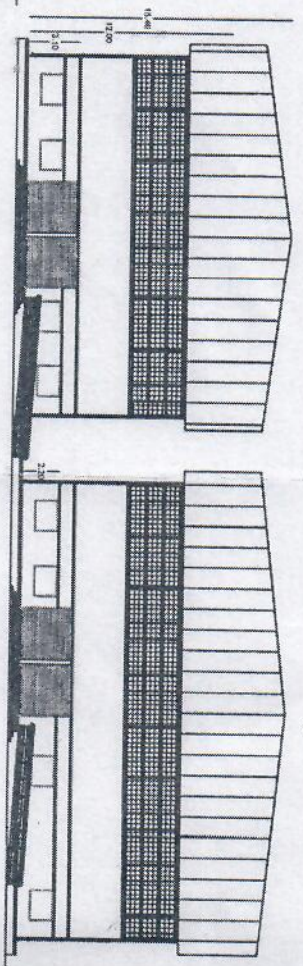

ELEVATION @ A - A

CSIR - CENTRAL FOOD TECHNOLOGICAL RESEARCH INSTITUTE, MYSORE

PROJECT :
PROPOSED CENTRE OF EXCELLENCE for MILLET'S and INCUBATION CENTRE

CONTENT :
FLOOR PLANS & ELEVATION of MILL LINES

DATE: 21/07/2021
REVISED ON: 09/09/2000
DRG No. 01
REV: 01

DESIGNER: PRASHANTHA
CHECKED: PRASHANTHA
APPROVED: GANGADHARAPPA GH
APPROVED THE DIRECTOR: Dr. MEERA M S

- NOTE:**
1. ALL DIMENSIONS ARE IN METERS
 2. DO NOT SCALE THE DWG
 3. THIS IS A TENTATIVE DRAWING TO BEAD ONLY. INTERNAL LAYOUT MAY CHANGE AS PER THE REQUIREMENT OF THE LINES
 4. A SEPARATE DRAWING WILL BE ISSUED FOR ELECTRICAL, WATER SUPPLY & SEWER, HVAC and CIVIL WORKS.
 5. DRAWINGS OF FOUNDATION & STRUCTURAL DETAILS WILL BE PREPARED BASED ON EOI FOR PRE-ENGINEERED BUILDINGS.

OPENING SCHEDULE

Sl. No.	DESCRIPTION	STRUCK	SIZE
01.	ROLLING SHUTTER	R2	3.00 X 3.00
02.	DOOR	D	3.00 X 2.10
03.	WINDOW	W1	1.80 X 1.50
04.	EMERGENCY EXIT	EE	1.80 X 2.20

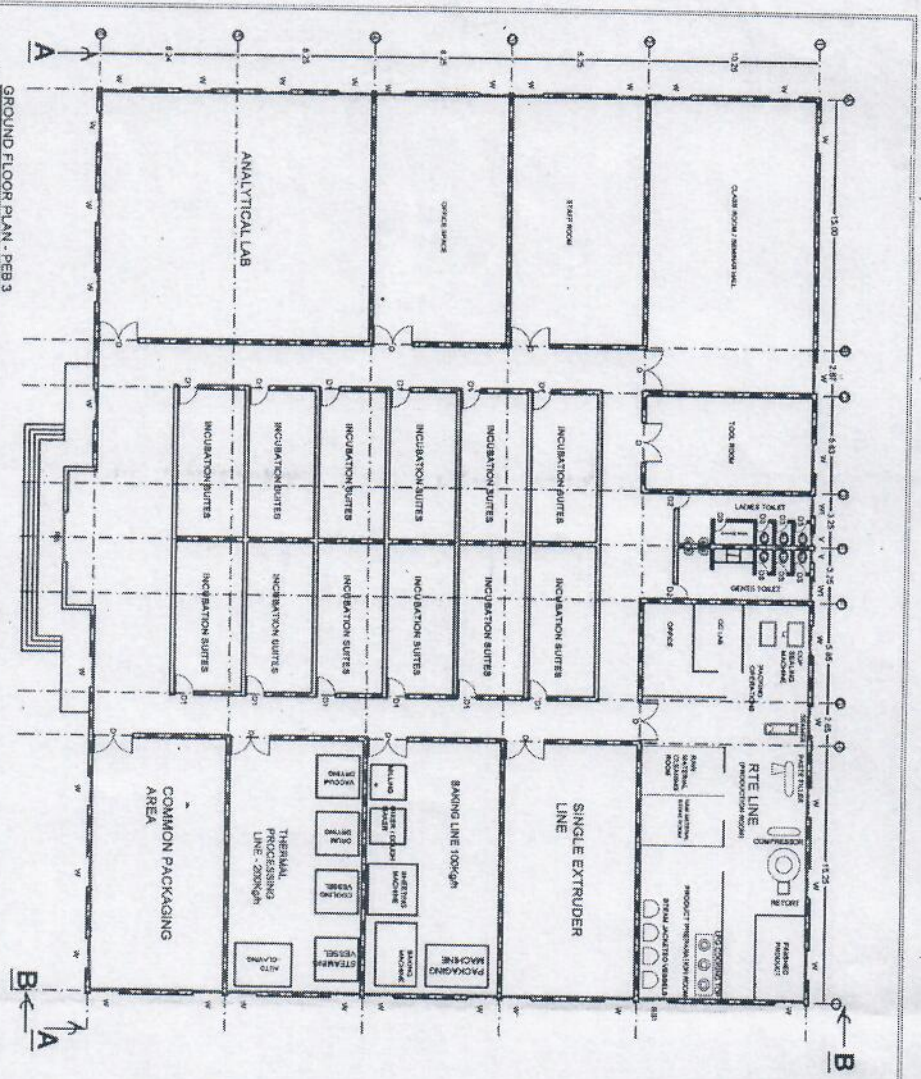

GROUND FLOOR PLAN - PEB 3

CSIR - CENTRAL FOOD TECHNOLOGICAL RESEARCH INSTITUTE, MYSORE

PROJECT :
PROPOSED CENTRE OF EXCELLENCE FOR MILLETS and INCUBATION CENTRE - ANNEX BUILDING

CONTENT :
FLOOR PLANS

DATE: 06/08/2021	DRG No: 01
REVISION: 01: 06/09/2006	REV: 01
DESIGNER: PRAKASHANTHA	
CHECKED: PRAKASHANTHA	
APPROVED: GANESHARAJU, GH	
APPROVED: D. MEERA MS	
APPROVED: ITR, DIRECTOR	

NOTE:

1. ALL DIMENSIONS ARE IN METERS
2. DO NOT SCALE THE DWG
3. THIS IS A TENTATIVE DRAWING TO READ ONLY.
4. INTERNAL LAYOUT MAY CHANGE AS PER THE REQUIREMENT OF THE LINEAR SEWER, HYDRO AND CCTV WORKS.
5. DRAWINGS OF FOUNDATION & STRUCTURAL DETAILS WILL BE PREPARED BASED ON THE SOI FOR PRE-ENGINEERED BUILDINGS.

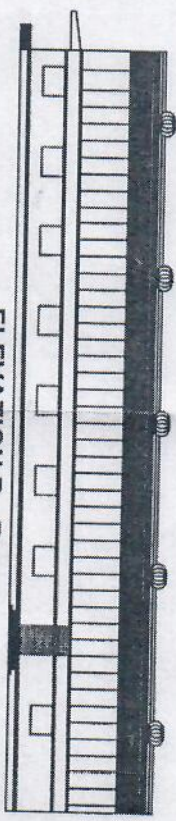

ELEVATION B - B

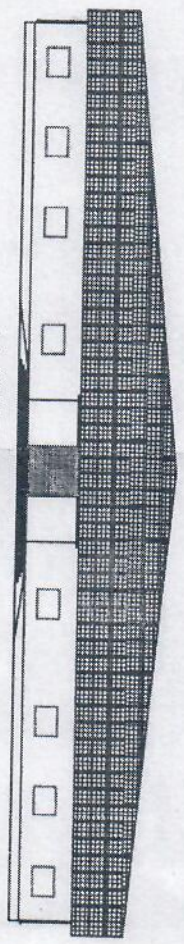

ELEVATION @ A - A

OPENING SCHEDULE

Sl. No.	DESCRIPTION	WIDTH	HEIGHT
01	DOOR	1.20	2.10
02	DOOR	1.20	2.10
03	DOOR	1.20	2.10
04	DOOR	1.20	2.10
05	DOOR	1.20	2.10
06	DOOR	1.20	2.10
07	DOOR	1.20	2.10
08	DOOR	1.20	2.10
09	DOOR	1.20	2.10
10	DOOR	1.20	2.10
11	DOOR	1.20	2.10
12	DOOR	1.20	2.10
13	DOOR	1.20	2.10
14	DOOR	1.20	2.10
15	DOOR	1.20	2.10
16	DOOR	1.20	2.10
17	DOOR	1.20	2.10
18	DOOR	1.20	2.10
19	DOOR	1.20	2.10
20	DOOR	1.20	2.10
21	DOOR	1.20	2.10
22	DOOR	1.20	2.10
23	DOOR	1.20	2.10
24	DOOR	1.20	2.10
25	DOOR	1.20	2.10
26	DOOR	1.20	2.10
27	DOOR	1.20	2.10
28	DOOR	1.20	2.10
29	DOOR	1.20	2.10
30	DOOR	1.20	2.10
31	DOOR	1.20	2.10
32	DOOR	1.20	2.10
33	DOOR	1.20	2.10
34	DOOR	1.20	2.10
35	DOOR	1.20	2.10
36	DOOR	1.20	2.10
37	DOOR	1.20	2.10
38	DOOR	1.20	2.10
39	DOOR	1.20	2.10
40	DOOR	1.20	2.10
41	DOOR	1.20	2.10
42	DOOR	1.20	2.10
43	DOOR	1.20	2.10
44	DOOR	1.20	2.10
45	DOOR	1.20	2.10
46	DOOR	1.20	2.10
47	DOOR	1.20	2.10
48	DOOR	1.20	2.10
49	DOOR	1.20	2.10
50	DOOR	1.20	2.10
51	DOOR	1.20	2.10
52	DOOR	1.20	2.10
53	DOOR	1.20	2.10
54	DOOR	1.20	2.10
55	DOOR	1.20	2.10
56	DOOR	1.20	2.10
57	DOOR	1.20	2.10
58	DOOR	1.20	2.10
59	DOOR	1.20	2.10
60	DOOR	1.20	2.10
61	DOOR	1.20	2.10
62	DOOR	1.20	2.10
63	DOOR	1.20	2.10
64	DOOR	1.20	2.10
65	DOOR	1.20	2.10
66	DOOR	1.20	2.10
67	DOOR	1.20	2.10
68	DOOR	1.20	2.10
69	DOOR	1.20	2.10
70	DOOR	1.20	2.10
71	DOOR	1.20	2.10
72	DOOR	1.20	2.10
73	DOOR	1.20	2.10
74	DOOR	1.20	2.10
75	DOOR	1.20	2.10
76	DOOR	1.20	2.10
77	DOOR	1.20	2.10
78	DOOR	1.20	2.10
79	DOOR	1.20	2.10
80	DOOR	1.20	2.10
81	DOOR	1.20	2.10
82	DOOR	1.20	2.10
83	DOOR	1.20	2.10
84	DOOR	1.20	2.10
85	DOOR	1.20	2.10
86	DOOR	1.20	2.10
87	DOOR	1.20	2.10
88	DOOR	1.20	2.10
89	DOOR	1.20	2.10
90	DOOR	1.20	2.10
91	DOOR	1.20	2.10
92	DOOR	1.20	2.10
93	DOOR	1.20	2.10
94	DOOR	1.20	2.10
95	DOOR	1.20	2.10
96	DOOR	1.20	2.10
97	DOOR	1.20	2.10
98	DOOR	1.20	2.10
99	DOOR	1.20	2.10
100	DOOR	1.20	2.10